

APPLICATION FOR CERTIFICATE OF APPROPRIATENESS (COA)

Building address 225 East Wall Street Bethlehem PA 18018  
Owner of building Stephen Pallone Phone [REDACTED]  
Owner's email & mailing address [REDACTED]  
Applicant Stephen Pallone Phone: [REDACTED]  
Applicant's email & mailing address [REDACTED] 1225 E Wall St Bethlehem PA 18018  
Street and Number City State Zip Code

**APPLICANT MUST ATTEND MEETING FOR CASE TO BE HEARD.**  
**USE THE CHECKLIST ON THE BACK OF THIS APPLICATION TO ENSURE YOUR SUBMISSION IS COMPLETE.**

**Historic & Architectural Review Board** – Application form, photographs, and drawings must be submitted 2 weeks prior to the regular scheduled meeting in order to be placed on the agenda for the next meeting.

**South Bethlehem & Mount Airy Historic Conservation Commission** - Application form, photographs, and drawings must be submitted 2 weeks prior to the regular scheduled meeting in order to be placed on the agenda for the next meeting.

**1. PHOTOGRAPHS** - Photographs of your building and neighboring buildings **must accompany** your application.

- 2. TYPE OF WORK PROPOSED** – Check all that apply. Please bring any samples or manufactures specifications for products you will use in this project.
- |  |   |
|--|---|
| <input type="checkbox"/> Trim and decorative woodwork            | <input type="checkbox"/> Skylights      |
| <input type="checkbox"/> Siding and Masonry                      | <input type="checkbox"/> Metal work     |
| <input type="checkbox"/> Roofing, gutter and downspout           | <input type="checkbox"/> Light fixtures |
| <input type="checkbox"/> Windows, doors, and associated hardware | <input type="checkbox"/> Signs          |
| <input type="checkbox"/> Storm windows and storm doors           | <input type="checkbox"/> Demolition     |
| <input type="checkbox"/> Shutters and associated hardware        | <input type="checkbox"/> Other _____    |
| <input type="checkbox"/> Paint (Submit color chips – HARB only)  |   |

- 3. DRAWINGS OF PROPOSED WORK** – Required drawings **must accompany** your application. Please submit **ONE ORIGINAL AND TEN (10) COPIES OF DRAWINGS, PHOTOGRAPHS, APPLICATION FORM, AND ANY SPECIFICATIONS**
- Alteration, renovation, restoration (1/4 or 1/8"=1'0" scale drawings required IF walls or openings altered.)
  - New addition (1/4" or 1/8"=1'0" scale drawings: elevations, floor plans, site plan)
  - New building or structure (1/4" or 1/8"=1'0" scale drawings: elevations, floor plans, site plan) *(shed)*
  - Demolition, removal of building features or building (1/4" or 1/8"=1'0" scale drawings: elevation of remaining site and site plan)
  - A scale drawing, with an elevation view, is required for all sign submittals

**4. DESCRIBE PROJECT** – Describe any work checked in #2 and #3 above. Attach additional sheets as needed.  
*Add a garden shed to the backyard*

**5. APPLICANT'S SIGNATURE** *Stephen Pallone* DATE: 01/16/18

**225 East Wall Street, Bethlehem PA 18018**

**Home of Karen and Stephen Pallone**

**Description: Shed Application**

**Dimensons: 12' long, 8' wide, 10' tall Dutch Barn Style (single story)**

**Location on Property: Back Corner of Property: 5' from Milton Street, 2' from Neighbors property**

**Other Information: Shed will be placed on a flat stone pad**

**Shed Provider: Green Acres**

**Shed Site Prep Provider (Leveling, installing flast stone pad): Green Acres**



**Exterior View of home and immediate neighbors (proposed shed location is highlighted in blue)**





Dimensional view of Shed (drawing is approximate)

(8' wide / 12' long / 10' tall) (2' from neighbor's property / 5' from Milton Street)



**View from Milton Street of Proposed Shed Area**





Proposed Shed Style (proposed coloration/size not shown)

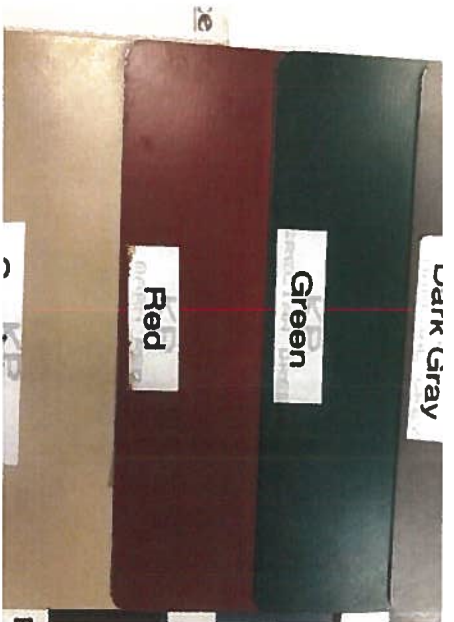

Red Trim



Sandstone Vinyl Siding

Gray Shutter

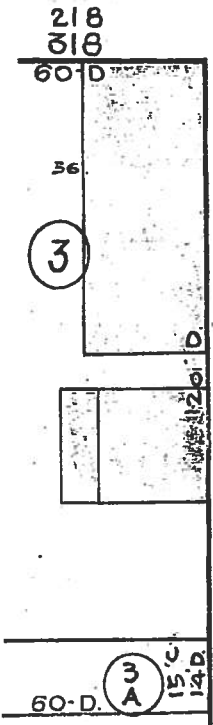

STREET

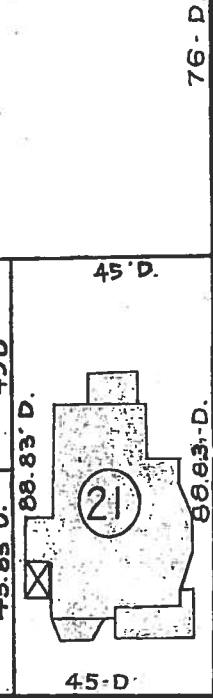
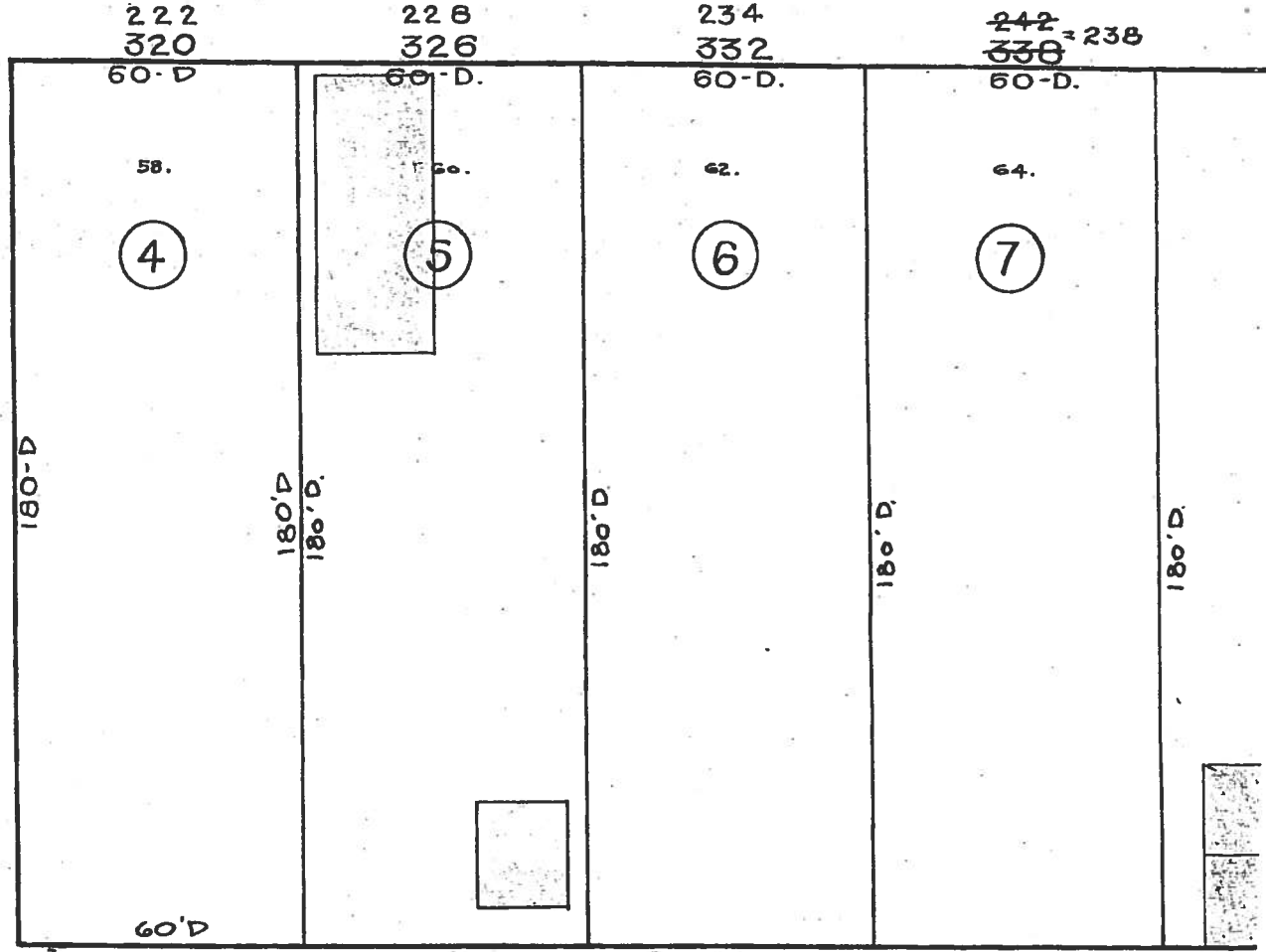

PENN

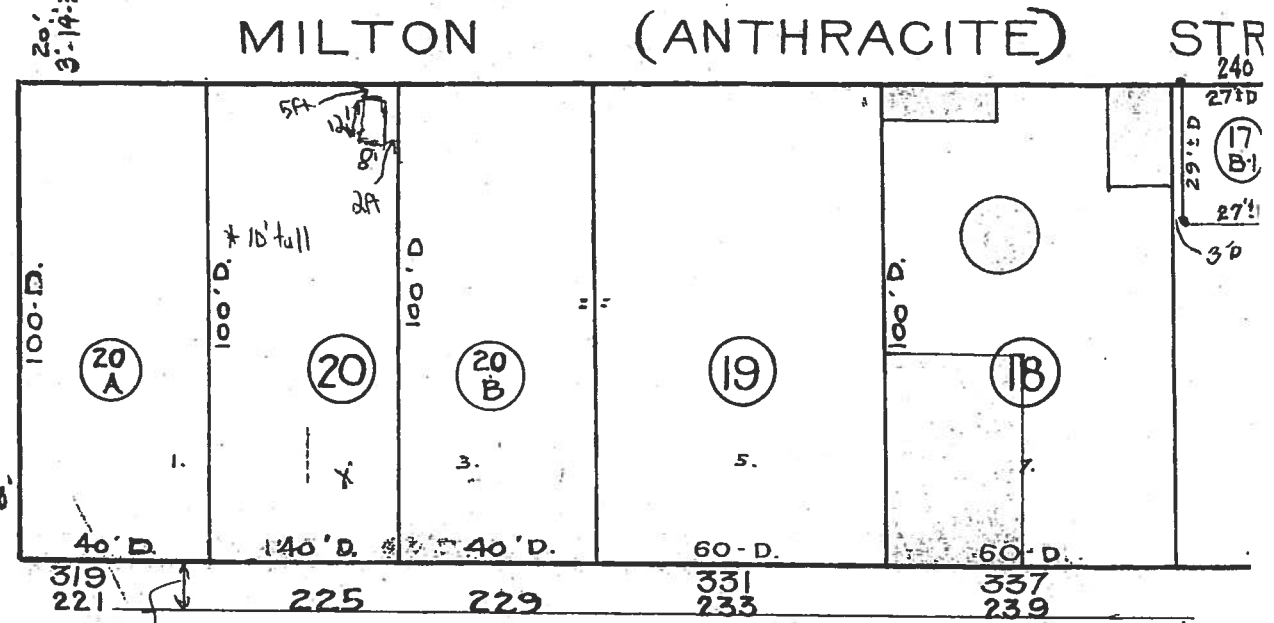

MILTON (ANTHRACITE) STR



WALL

CURB

ST

